

Karamu Valley Lodge

Nestled in New Zealand's heartland and conveniently located for Hobbiton, Raglan Beaches, Waitomo Glow Worm Caves and Hamilton's many fine restaurants and exciting venues.

Experience the tranquillity of our quite haven in the beautiful Karamu Valley. Explore the local bush walks and native wood

Contact Information:

Phone: 078293304

Mobile: 0275372892

Address: 207 Old Mountain Road
Karamu RD 5 Hamilton

Hosts: Heather & Paul Lloyd

Location: 12 min west from
Hamilton, Raglan 25mins, Auckland
90mins.

Directions: From Hamilton Take
Hamilton to Raglan High way 23.
Turn left just after you cross the
river at Whatwhata onto Te Pahu
Road. You reach Od Mountain Road
on your right after about 2.5km.
Turn right and we are on you left
after 2.7 km

GPS: -37.84225558647769,
175.11510985916755

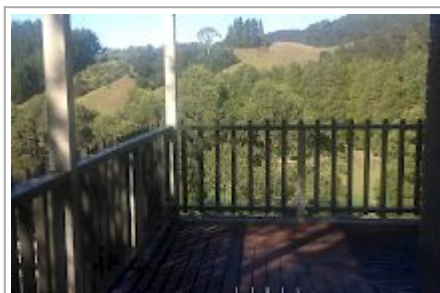
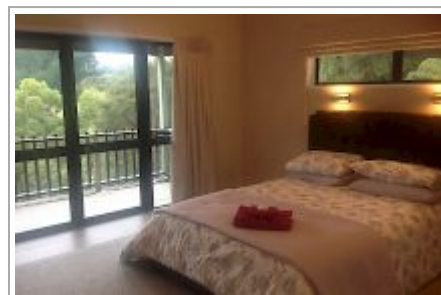

Karamu Valley Lodge Map

