

Flaxmill Bay Motel

Awaiting you at Flaxmill Bay Motel is a quintessential Coromandel experience. Have a kiwi holiday on a white sandy beach swimming, boating, taking in the local attractions and ending the day with a barbeque on the deck.

Contact Information:

Phone: 078665609

Address: 1120 Purangi Road, Ferry Landing, Whitianga, NZ

Contact: Kirsty Fare

Location: Ferry Landing, Whitianga

Directions:

<https://maps.google.com/maps?q=1120+Purangi+Road,+Ferry+Landing,+New+Zealand&hl=en&ll=37.0625,-95.677068&sspn=44.388698,107.138672&oq=1120+purangi+r&t=h&hnear=1120+Purangi+Rd,+Ferry+Landing+3591,+New+Zealand&z=16&iwloc=>

GPS: -36.8297162, 175.7139825

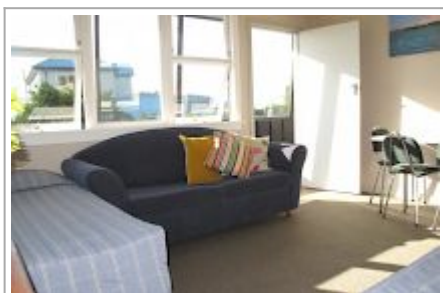
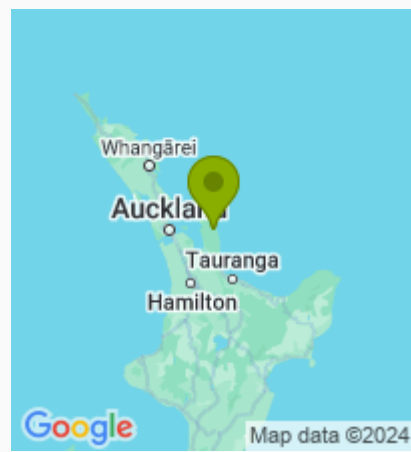

Flaxmill Bay Motel Map

