

Karamea Adventures

Karamea Adventures, Horse Treks on Farm & Forest or Beach & Terrace, Kayaking the Flagstaff Lagoon, Oparara River or Karamea River. Also Riverbugs and Tubes for fun on the water. MTN biking options to explore the location and local attractions. Talk to Sylvia for an option that can be best for You!

Contact Information:

Phone: (03) 782 6181

Mobile: 027 7826 161

Address: 100 Hargreaves Rd,
North Beach

Contact: Sylvia Raikes

Location: Shop is in Market Cross, Karamea - Horse Treks are 10 min drive north of Karamea

Directions: Top of the West Coast on the South Island of NZ, only 1hr 15mins from Westport. Karamea has a small airport with flights from Wellington and Greymouth. Heaphy Track goes from Collingwood to Karamea. 4.5 hr drive from Nelson thru Murchison - Westport.

GPS: -41.1599963,
172.11754380000002

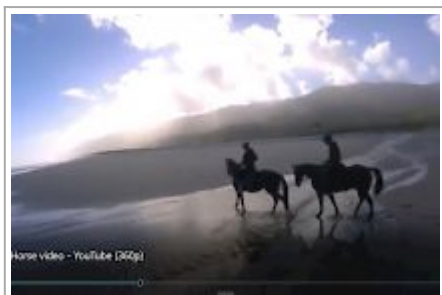

Karamea Adventures Map

