

Avarest Bed & Breakfast

AVAREST is in the heart of Nelson Lakes National Park, overlooks Lake Rotoiti, a 2 minute walk to the waters edge. Our luxury mountain retreat is nestled amongst mature native forest filled with the sound of Bellbirds ,Tui's and sometimes Kaka's.

Contact Information:

Phone: 03 5211864

Mobile: 0274305036

Address: 33 Kerr Bay Road, St Arnaud, Nelson Lakes

Hosts: Margaret & Steve Anderson

Location: Nelson Lakes National Park, in the Tasman District

Directions: Enter Kerr Bay Road, from SH 63, travel past Dept of Conservation HQ towards the lake. We are the last driveway on the left with a sign.

GPS: -41.8073764,
172.84616040000003

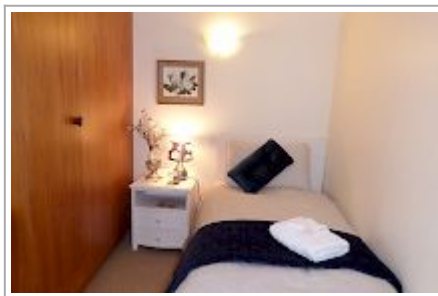

Avarest Bed & Breakfast Map

