

Green Gables Bed & Breakfast

Green Gables Bed and Breakfast - Situated on the banks of the picturesque Opawa River. 1.5 Kilometers from Blenheim town centre on State Highway 1 travelling south to Christchurch. 30 minutes to the Picton ferry.

Contact Information:

Phone: 03 577 9205

Address: 3011 State Highway 1
Blenheim

Hosts: Judith & Peter Simpson

Location: 30 minutes to Picton ferry. 20 minutes to Blenheim airport.

Directions: Situated 1.5 kilometres from Blenheim Town Centre heading South on State Highway 1.

GPS: -41.5140203, 173.9759993

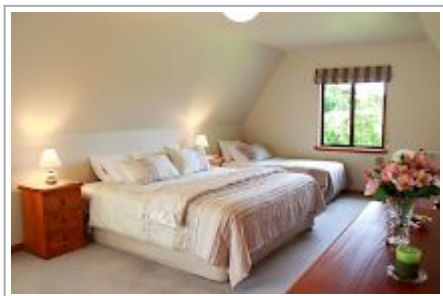

Green Gables Bed & Breakfast Map

