

Tarltons Lodge

A luxury bed & breakfast located only a 10 minute walk from heart of Paihia. Each room is accessed by its own private staircase, and opens onto its own terrace, where a Spa reserved for your exclusive use and your breakfast table overlook a breath-taking ocean and island view.

Contact Information:

Phone: 09 402 6711

Address: 11 Sullivans Road, Paihia

Hosts: Peter, Katalina & Natasha Kinsey

Location: Paihia, Northland, New Zealand

Directions: After turning onto Sullivans Road, at the top of the hill, look for our Tarltons Lodge sign on the right hand side of the road directing you up a narrow lane (not identified on GPS Navigators). Proceed up the lane to the top of the hill.

GPS: -35.28936776531962, 174.09804829462132

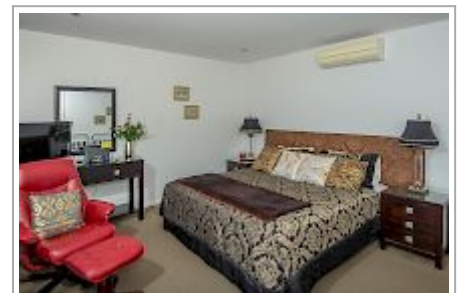
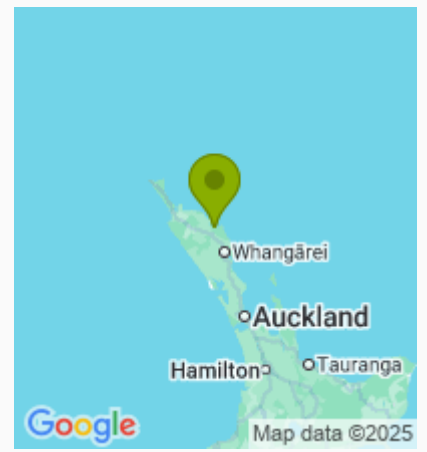

Tarltons Lodge Map

