

# Booklovers Bed & Breakfast

Stay in a beautiful Victorian villa in central Wellington. Author Jane Tolerton's gracious, book-filled B&B has three ensuite guest rooms. Park your car and walk to mid-town, Te Papa etc - or go via the city's 'green belt' walking tracks. Buses can also take you to downtown, cable car etc. Free wif

## Contact Information:

**Phone:** 04 3842714

**Address:** 123 Pirie St, Mount Victoria Wellington

**Hosts:** Jane

**Location:** Wellington city, just minutes' walk to shops, restaurants & public transport.

**Directions:** Driving into Wellington: stay on motorway till final exit. Coming out of tunnel go straight: down Vivian and up Pirie Streets. Booklovers is last house on the left - 123 Pirie Street. Plenty of free parking.

**GPS:** -41.2989077,  
174.78824429999997

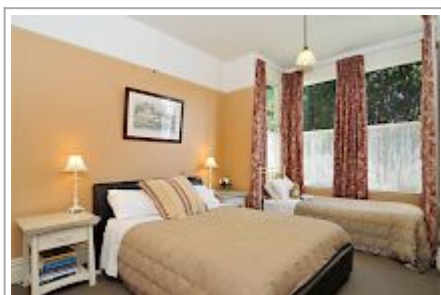

# Booklovers Bed & Breakfast Map

