

The Wansbeck

An historic home, warm and comfortable with panoramic views of Oamaru and the Pacific Ocean. Accommodating one party of up to five people. Three upstairs bedrooms all with extensive sea views. Modern private bathroom. Easy walk to the Victorian Precinct, Penguin Colony, cafes and restaurants.

Contact Information:

Phone: 0275 828983

Mobile: 0275 828983

Address: 24 Wansbeck Street

Hosts: John and Carol Robertson

Location: Via State Highway 1, Oamaru is 1.5 hours drive north of Dunedin.

Directions: From the Victorian Precinct and Scotts Brewing Company at 1 Wansbeck Street within the town center, "The Wansbeck" is approximately 250 metres up Wansbeck Street on the right hand side. Look out for "The Wansbeck" sign at the front gate.

GPS: -45.1037469,
170.96581319999996

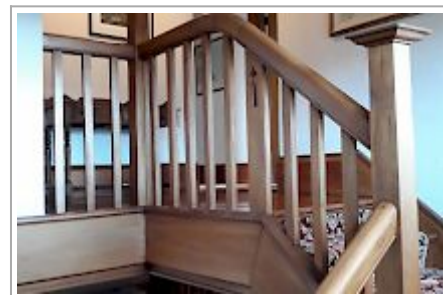
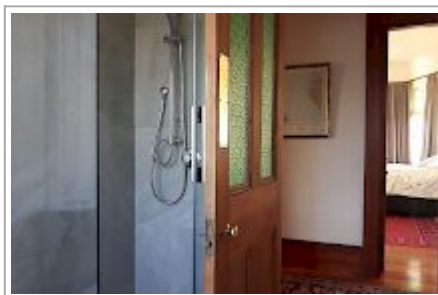
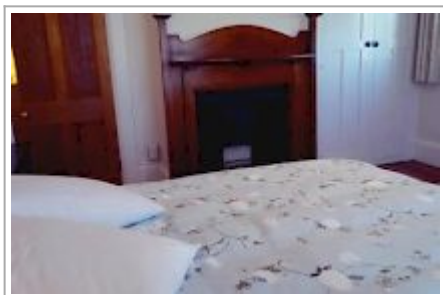
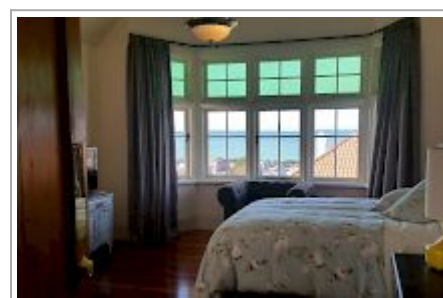

The Wansbeck Map

