

Korepo Lodge

Korepo Lodge is a self-catering accommodation Lodge for small groups, 4 km from Mapua in Tasman Bay NZ.

Located in Ruby Bay, the property offers a peaceful garden setting with a semi-rural feel.

The Lodge sleeps 12 in a twin-share arrangement with 6 bedrooms, all with an ensuite bathroom.

Contact Information:

Phone: 027 540 2331

Mobile: 027 540 2331

Address: 41 Korepo Rd, RD1,
Upper Moutere, Tasman

Hosts: Annalise Caswell & Erik Inkster

Location: Ruby Bay, Mapua - half way between Nelson and the Abel Tasman National Park

Directions: Korepo Lodge is 28.8 km from Nelson Airport. Follow SH6 south & then right onto SH60 towards Motueka. Right at Mapua. Follow road & turn left at Pomona and then right onto Korepo Rd. Korepo Lodge is the last drive on the left before the turn-around.

GPS: -41.233909, 173.0824374

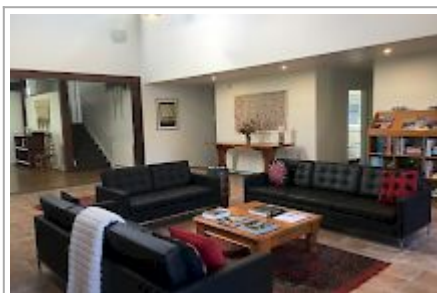

Korepo Lodge Map

