

Hazelwood B&B

Ideally located for exploring the Nelson Tasman region.

Situated within walking distance of Mapua village and wharf.

Comfortable, spacious en-suite accommodation.

Take your time over a delicious, continental style breakfast which is served in our guest dining room or garden courtyard.

Contact Information:

Phone: 03 540 2155

Mobile: 021 288 9448

Address: 6 Jessie Street, Mapua,
Tasman,

Hosts: Sally Williams

Location: Situated 35km north west of Nelson off State Highway 60

Directions: From Nelson, take Highway 6 and then Highway 60 to Collingwood. Turn right at Mapua/Ruby Bay turn off. Turn right into Higgs Rd. Take 2nd left into Jessie Street. Hazelwood is on the right hand side.

GPS: -41.2547623, 173.0929552

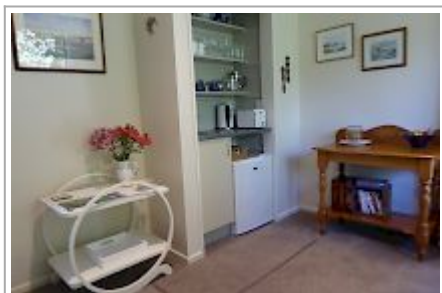

Hazelwood B&B Map

