

# Avarest Bed & Breakfast

AVAREST is in the heart of Nelson Lakes National Park, overlooks Lake Rotoiti, a 2 minute walk to the waters edge. Our luxury mountain retreat is nestled amongst mature native forest filled with the sound of Bellbirds ,Tui's and sometimes Kaka's.

## Contact Information:

**Phone:** 03 5211864

**Mobile:** 0274305036

**Address:** 33 Kerr Bay Road, St Arnaud, Nelson Lakes

**Hosts:** Margaret & Steve Anderson

**Location:** Nelson Lakes National Park, in the Tasman District

**Directions:** Enter Kerr Bay Road, from SH 63, travel past Dept of Conservation HQ towards the lake. We are the last driveway on the left with a sign.

**GPS:** -41.8073764,  
172.84616040000003

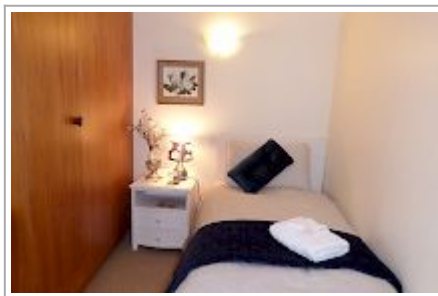

# Avarest Bed & Breakfast Map

