

# Ashcott Homestead

Ashcott Homestead is a Heritage NZ listed building which started life in the 1850's; set in ten beautiful acres this unique property has been extensively renovated whilst retaining the character features of the Victorian era.

## Contact Information:

**Phone:** 021500661

**Mobile:** 021 500661

**Address:** 2318 Hwy 50, Ashley Clinton

**Hosts:** John & Giovanni

**Location:** 50 minutes south of Napier, 3 hours north of Wellington.

**Directions:** We are located 50 minutes drive south from Napier on Highway 50; Wellington is a further 3 hours south. Our driveway is 2318 Highway 50, opposite Ashcott Road.

**GPS:** -39.9541155862323, 176.33804668774417

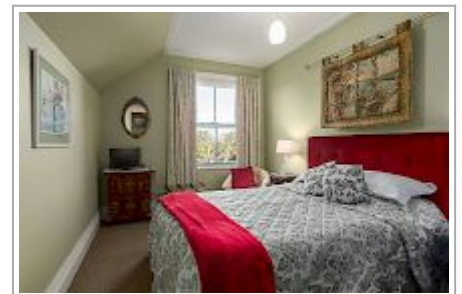
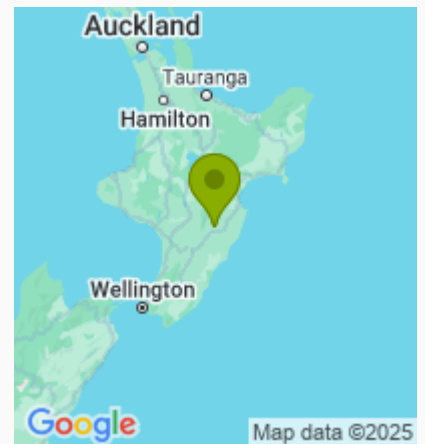

# Ashcott Homestead Map

---

