

Taigh na Mara Bed & Breakfast

Set in a beautiful garden with a quiet, white sand beach a very short walk away, Taigh na Mara offers a great central location for exploring the Coromandel and all it has to offer. Spacious, sunny bedrooms, ensuite bathroom, with private entrance. A place to relax and enjoy great food.

Contact Information:

Phone: 078665290

Mobile: 0210610431

Address: 15 Kawhero Drive,
Kuaotunu

Hosts: Carol Blair

Location: Kuaotunu. 28 km east of Coromandel town; 17 km north of Whitianga.

Directions: Located on SH25 you can reach Kuaotunu via the Thames Coastal Rd, turning right just before Coromandel town; or via Whitianga, heading north towards Coromandel. Enter Kawhero Drive off SH25, 1 km from the village. Turn left on entering Kawhero.

GPS: -36.7244223, 175.7232199

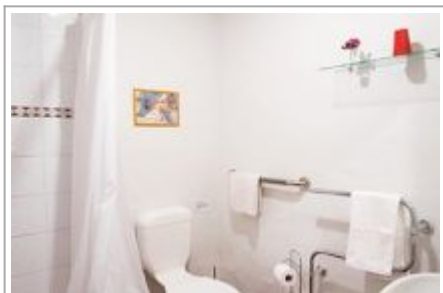
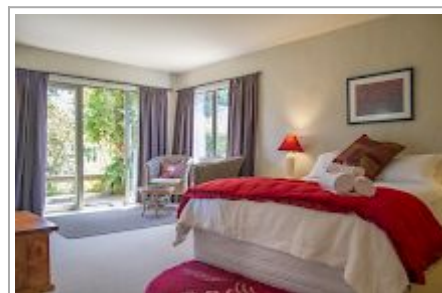
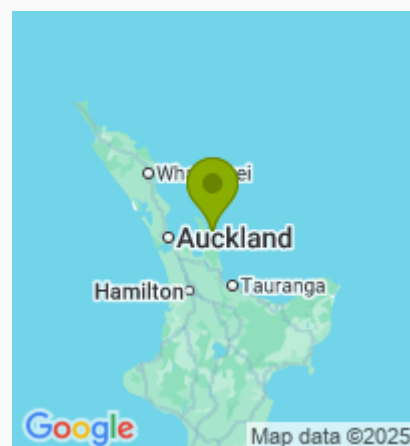

Taigh na Mara Bed & Breakfast Map

