

# Warkworth Country House

Warkworth Country House is situated on the fringe of Warkworth historic township. We have two ensuite rooms, twin/king room on request, queen room, both with private decking. Queen room has extra deck at rear overlooking garden. Full English breakfasts are available along with fresh fruit in season

## Contact Information:

**Phone:** 09 4222485  
**Mobile:** 027 6001510  
**Address:** 18 Wilson Rd

**Hosts:** Perry & Jan Bathgate

**Location:** Hour north of Auckland, 45 minutes north of Harbour bridge

**Directions:** We are 45 minutes north of Harbour bridge, off SH 1. Look for turning bay in centre of road 500 metres north of golf driving range on your right, go right into McKinney Rd, up to end of road & turn left into Wilson Rd

**GPS:** -36.4125088, 174.6713879

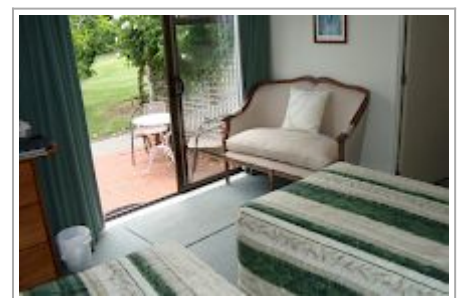

# Warkworth Country House Map

