

Matakana Castle

Matakana Castle is a stunningly unique architecturally designed property, set in 3.5 acres of rural splendour. All rooms enjoy exquisite seaviews of Kawau Bay, naturally framed by the rolling Matakana countryside.

Stay right in the heart of Matakana Wine Country, where vineyards and beaches abound

Contact Information:

Phone: 09 4229656

Mobile: 027 2002 801

Address: 378 Whitmore Road,
Matakana, Auckland

Hosts: Natalie & John Taylor

Location: 1 hr Auckland, 15 min
Warkworth, 5 min Matakana

Directions: From Matakana village take Leigh Rd, then second right toward Tawharanui regional park. At roundabout take the second exit onto Takatu Rd. Take the next right into Whitmore Rd, Matakana Castle is approx 2km on the left.

GPS: -36.37349247613567,
174.74994425767215

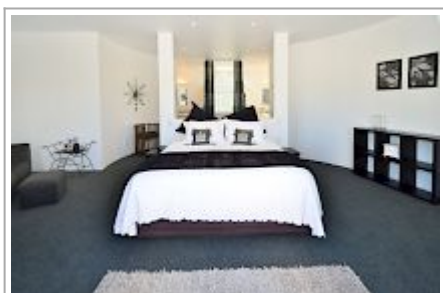
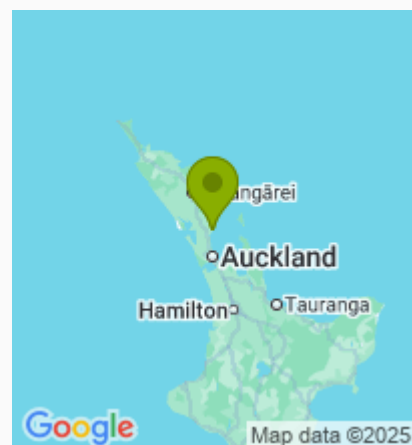

Matakana Castle Map

