

# Karamu Valley Lodge

Nestled in New Zealand's heartland and conveniently located for Hobbiton, Raglan Beaches, Waitomo Glow Worm Caves and Hamilton's many fine restaurants and exciting venues.

Experience the tranquillity of our quite haven in the beautiful Karamu Valley. Explore the local bush walks and native wood

## Contact Information:

**Phone:** 078293304

**Mobile:** 0275372892

**Address:** 207 Old Mountain Road  
Karamu RD 5 Hamilton

**Hosts:** Heather & Paul Lloyd

**Location:** 12 min west from  
Hamilton, Raglan 25mins, Auckland  
90mins.

**Directions:** From Hamilton Take  
Hamilton to Raglan High way 23.  
Turn left just after you cross the  
river at Whatwhata onto Te Pahu  
Road. You reach Od Mountain Road  
on your right after about 2.5km.  
Turn right and we are on you left  
after 2.7 km

**GPS:** -37.84225558647769,  
175.11510985916755

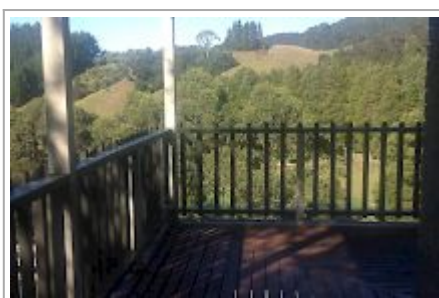
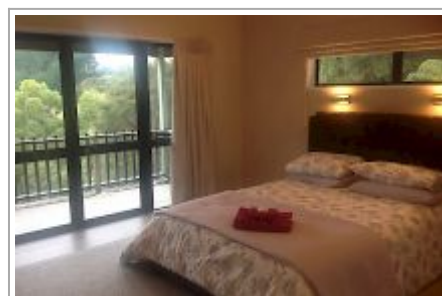

## Karamu Valley Lodge Map

---

