

Rolling Hills Country Stay BnB

We are on the doorstep of the beautiful Otanewainuku Forest with its giant Rimu trees, with three walks to explore. Ideal as a central base to explore from - Tauranga, Rotorua, Hobbiton in Matamata as well as the Waitomo caves. Our country studio is brand new, with en-suite, kitchenette, and WIFI.

Contact Information:

Phone: 64 (0)21 2294505

Mobile: 0212294505

Address: 599 Mountain Rd, Oropi, Tauranga

Hosts: Rob & Margaret Colmore

Location: 20 min from Tauranga and 45 min from Rotorua, ideal as a base to explore from

Directions: If driving on SH29 arrive in Tauranga and at the third round-about (traffic circle) turn right onto Oropi Rd. Travel for about 25km then turn left onto Mountain Rd, drive for 6km. Look out for a blue and yellow letterbox.

GPS: -37.88701619999999, 176.20129180000004

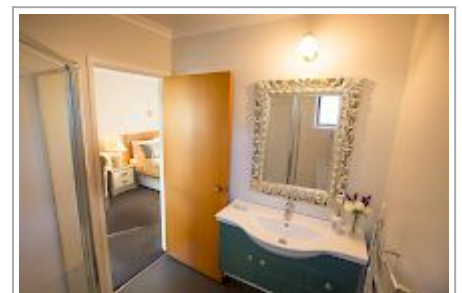

Rolling Hills Country Stay BnB Map

