

# Matakana Castle

Matakana Castle is a stunningly unique architecturally designed property, set in 3.5 acres of rural splendour. All rooms enjoy exquisite seaviews of Kawau Bay, naturally framed by the rolling Matakana countryside.

Stay right in the heart of Matakana Wine Country, where vineyards and beaches abound

## Contact Information:

**Phone:** 09 4229656

**Mobile:** 027 2002 801

**Address:** 378 Whitmore Road,  
Matakana, Auckland

**Hosts:** Natalie & John Taylor

**Location:** 1 hr Auckland, 15 min  
Warkworth, 5 min Matakana

**Directions:** From Matakana village take Leigh Rd, then second right toward Tawharanui regional park. At roundabout take the second exit onto Takatu Rd. Take the next right into Whitmore Rd, Matakana Castle is approx 2km on the left.

**GPS:** -36.37349247613567,  
174.74994425767215

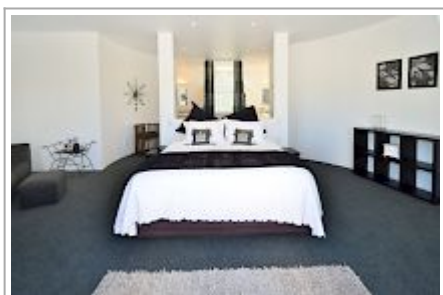

# Matakana Castle Map

