

Cotswold Cottage Bed and Breakfast

Welcome to Cotswold Cottage Bed & Breakfast - the perfect base for exploring the wonderful Coromandel Peninsula. Close to local beaches, bush walks, bird watching, thermal pools and historic sites.

Contact Information:

Phone: 07 868 6306

Mobile: 0274595870

Address: 46 Maramarahi Rd,
Totara, Thames

Hosts: Garth and Adrienne
Familton

Location: Thames, Coromandel
Peninsula.

Directions: From Auckland take
SH1. Turn left onto SH2 and follow
the signs to Thames via SH25.
Cross a long bridge to Kopu. At the
roundabout, turn left to Thames. 3
kms from the roundabout at Kopu
turn right into Maramarahi Road

GPS: -37.1616664, 175.5597018

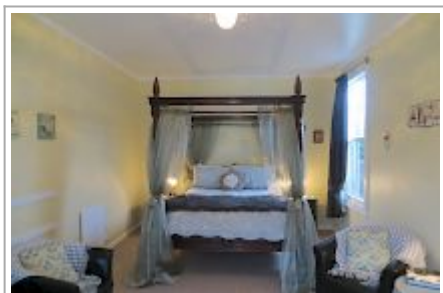
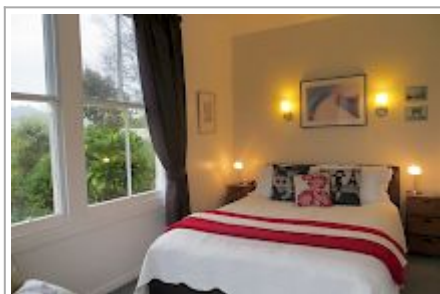

Cotswold Cottage Bed and Breakfast Map

